GMT MONTHLY MEMBERSHIP PROGRESS REPORT

Results as of: 5/31/2019

GMT Constitutional Area 7, Group C

GMT: YAHYA YASTPUTERA

REPORT DOES NOT INCLUDE CLUBS IN UNDISTRICTED AREAS.

Clubs

RESULTS FOR 2018-2019

QUARTER	NEW CLUB GOAL	NEW CLUBS	DROPPED CLUBS
JULY/AUG/SEPT	6	16	15
OCT/NOV/DEC	7	7	21
JAN/FEB/MAR	4	1	6
APR/MAY/JUNE	5	6	2

Members

RESULTS FOR 2018-2019

QUARTER	MEMBER GROWTH NET GOAL	MEMBER GROWTH ACTUAL	DROPPED MEMBERS ACTUAL (including transfers)
JULY/AUG/SEPT	155	665	568
OCT/NOV/DEC	265	777	1,339
JAN/FEB/MAR	160	369	195
APR/MAY/JUNE	220	564	272

GOALS AND ACTUAL NEW CLUBS CUMULATIVE

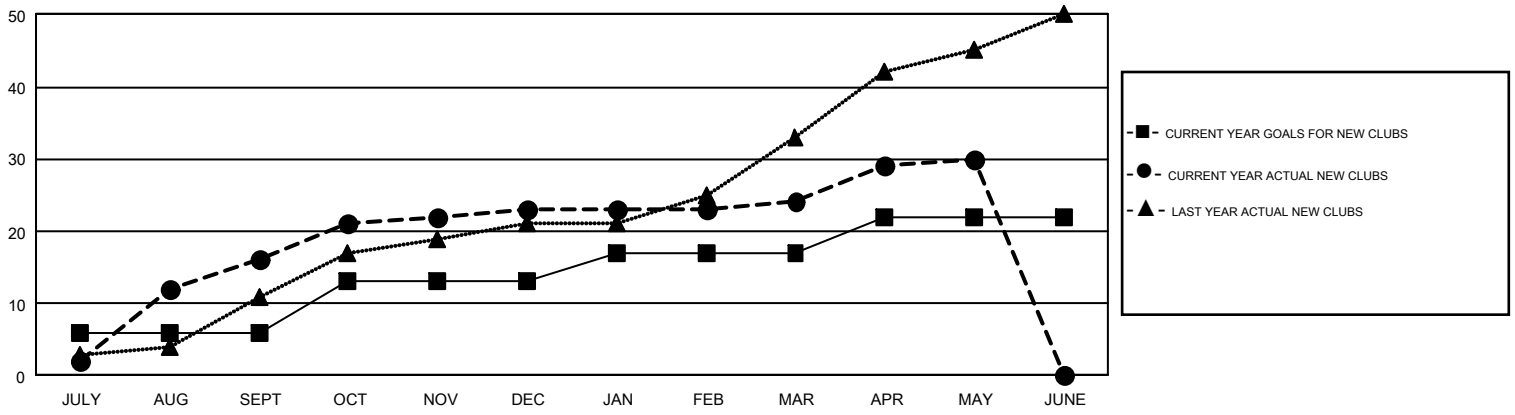

GOALS AND ACTUAL MEMBERS CUMULATIVE

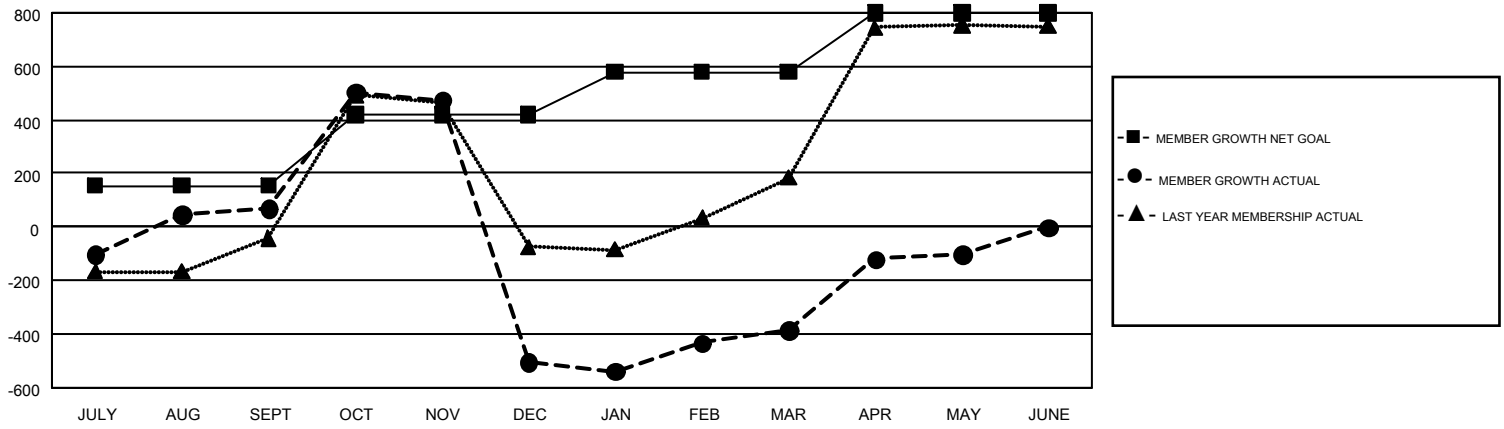

DROPPED CLUBS: 44

250 CLUBS OF 395 ADDED 1 OR MORE NEW MEMBERS

GENDER DISTRIBUTION

MALE	4,737 (43.59%)
FEMALE	6,130 (56.41%)

DROPPED MEMBERS

DECEASED	25
CLUB CANCELLED	345
OTHER	2,003
TOTAL	2,373

CLICK HERE FOR CUMULATIVE MEMBERSHIP DATA

TOTAL FAMILY UNIT MEMBERS	2,365
FAMILY MEMBERS PAYING HALF DUES	1,315

© Copyright 2019, Lions Clubs International, All Rights Reserved.